

SECTION 1-1

Planning Permit No. P/17048/1239/10/94
APPROVED
 SUBJECT TO THE CONDITIONS IN THIS OFFICE LETTER.
 No. B/16291/88/21/0/90
 N. Urban authority
 FOR MEMBER SECRETARY
 MADRAS METROPOLITAN
 DEVELOPMENT AUTHORITY
 MADRAS - 600 008.

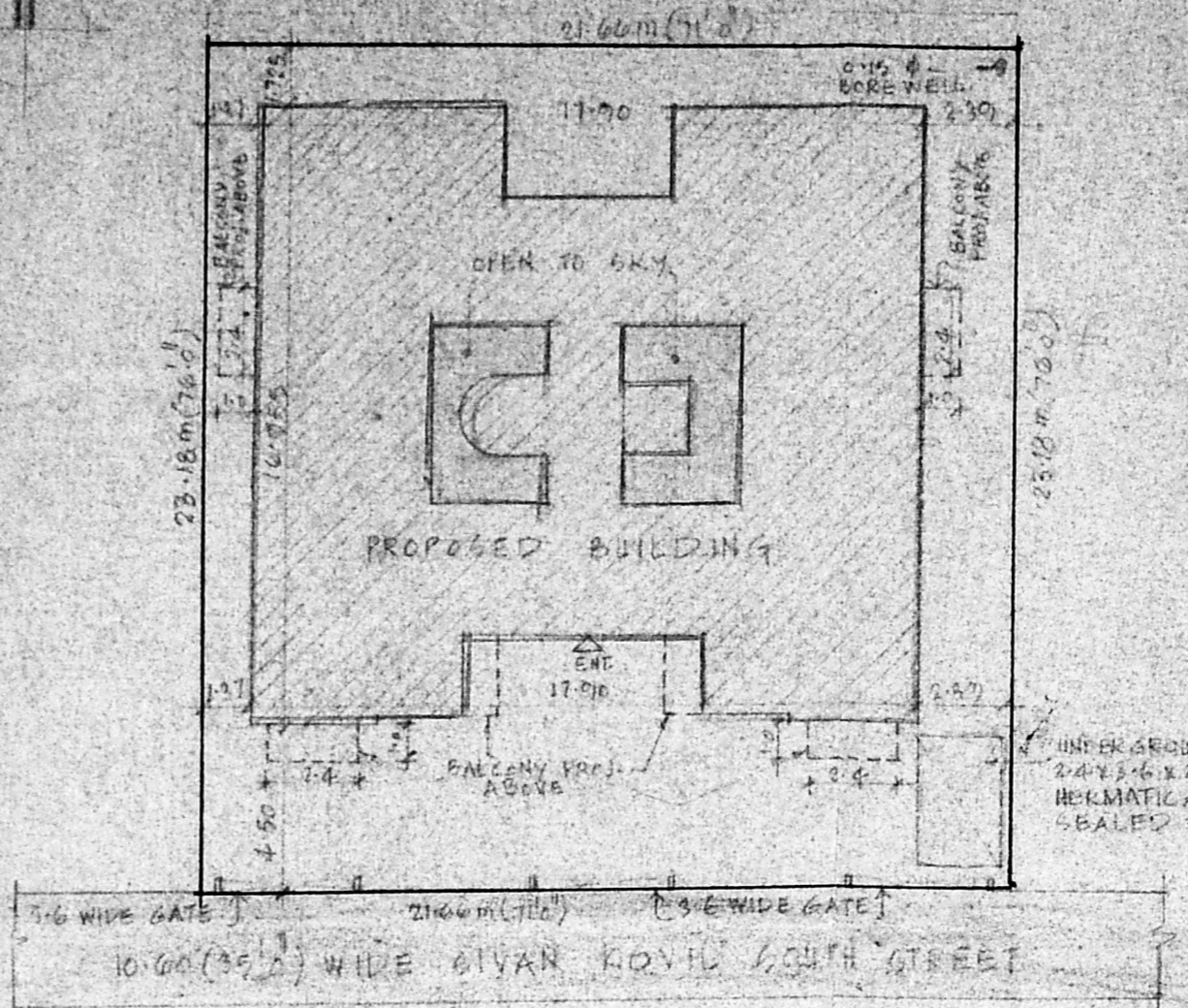

SITE PLAN
SCALE 1:200

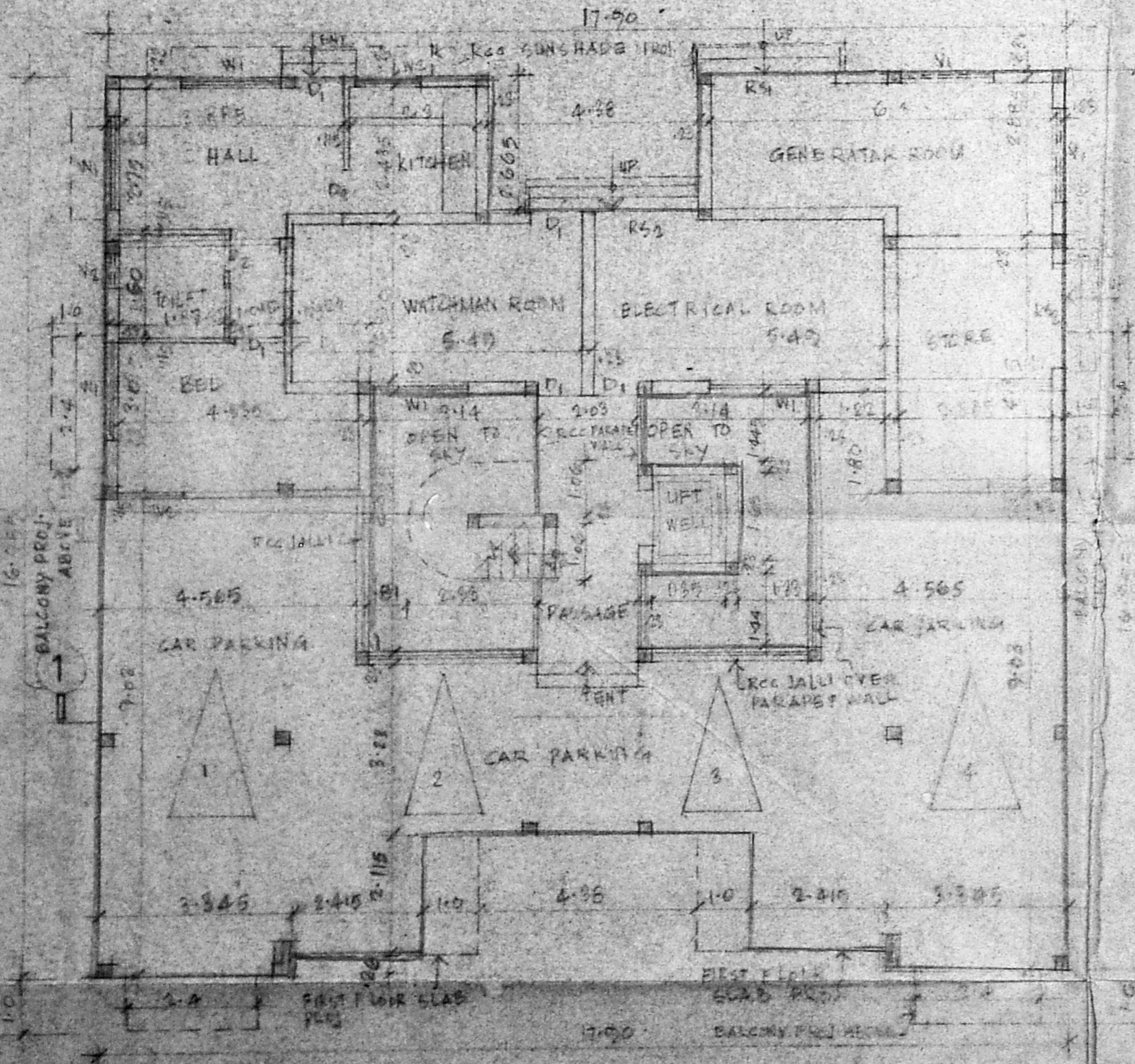

GROUND FLOOR PLAN

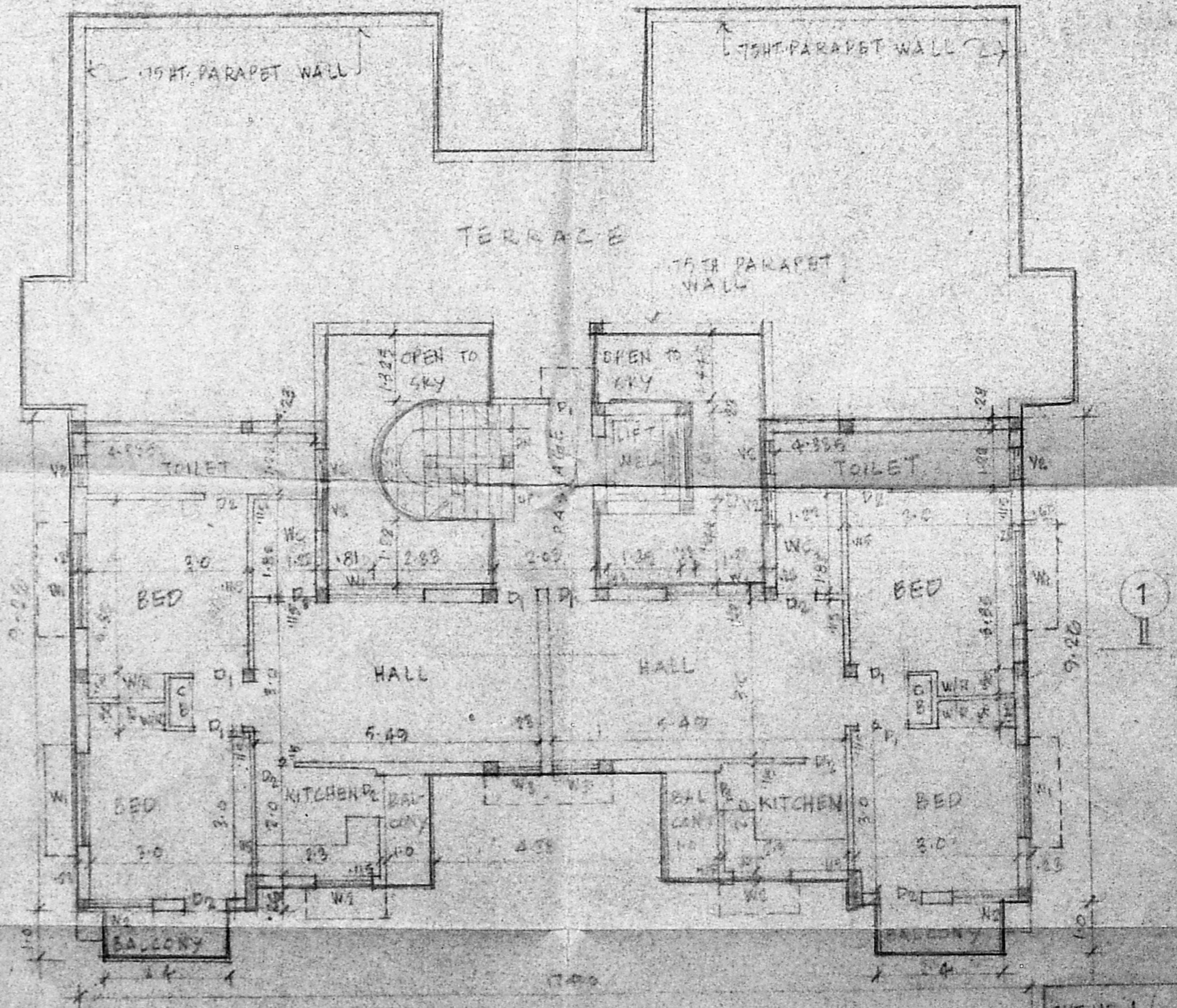

THIRD FLOOR PLAN

AREA STATEMENT	
IN SFT	IN SQM
AREA OF PLOT	5320.00 502.08
GROUND FLOOR AREA (EXCLUDING CAR PARK)	644.20 59.87
FIRST FLOOR AREA	3898.21 358.30
THIRD FLOOR AREA	2898.21 269.35
TOTAL FLOOR AREA	7640.62 717.52

NET FSI AREA IN GROUND FLOOR	= 800.54 SFT 74.02 SQM
CAR PARKING AREA IN GROUND FLOOR	= 1350.16 SFT 125.45 SQM
FLOOR COVERAGE (F.S.I)	= 58.65%
	= 1.468

PLAN SHOWING THE PROPOSED RESIDENTIAL BUILDING IN DOOR NO. 8, GIAN ROYL SOUTH STREET, KODAMBAKKAM, MADRAS - 24. TOWER 2, 4, BLOCK NR. 7.

SHTNS 1/2
 SIGNATURE OF OWNER
 SIGNATURE OF LICENSED SURVEYOR
CR. T. RAMAKRISHNAN
 R.E. (Civil), M.E. (Structures)
 Licensed Surveyor Class-I, No. 109
 CORPORATION OF MADRAS
 26, EAST ASHOK AVENUE,
 KODAMBAKKAM,
 MADRAS - 600 024

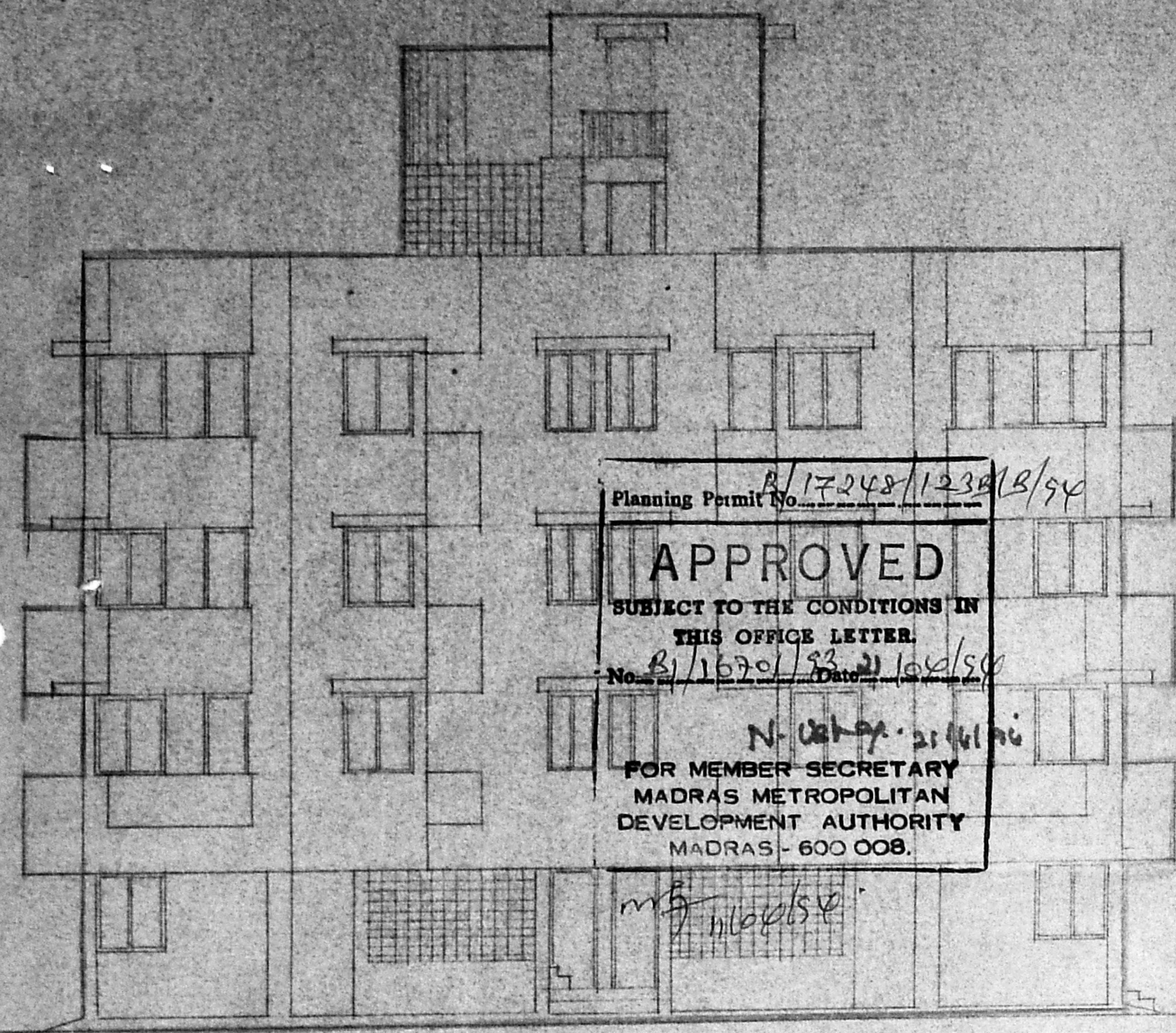

Planning Permit No. P/17248/12301B/94
APPROVED
 SUBJECT TO THE CONDITIONS IN
 THIS OFFICE LETTER.
 No. B/1670/93(2)104/50 Date 10/2/50
 N. C. S. P. 21/11/50
 FOR MEMBER SECRETARY
 MADRAS METROPOLITAN
 DEVELOPMENT AUTHORITY
 MADRAS - 600 008.
 m. S. M. D. S. E.

FRONT ELEVATION

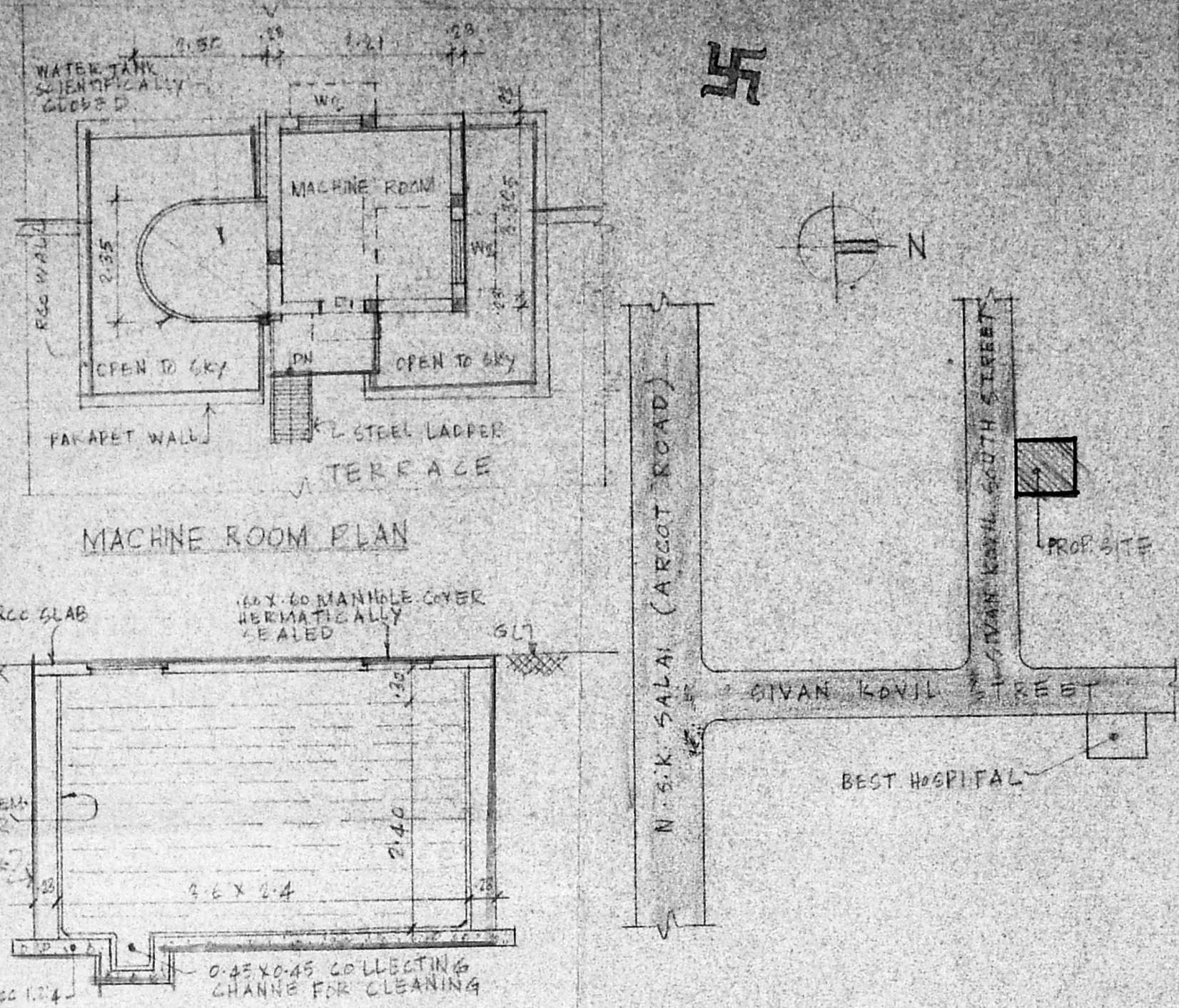

MACHINE ROOM PLAN

SECTION OF UNDERGROUND SUMP

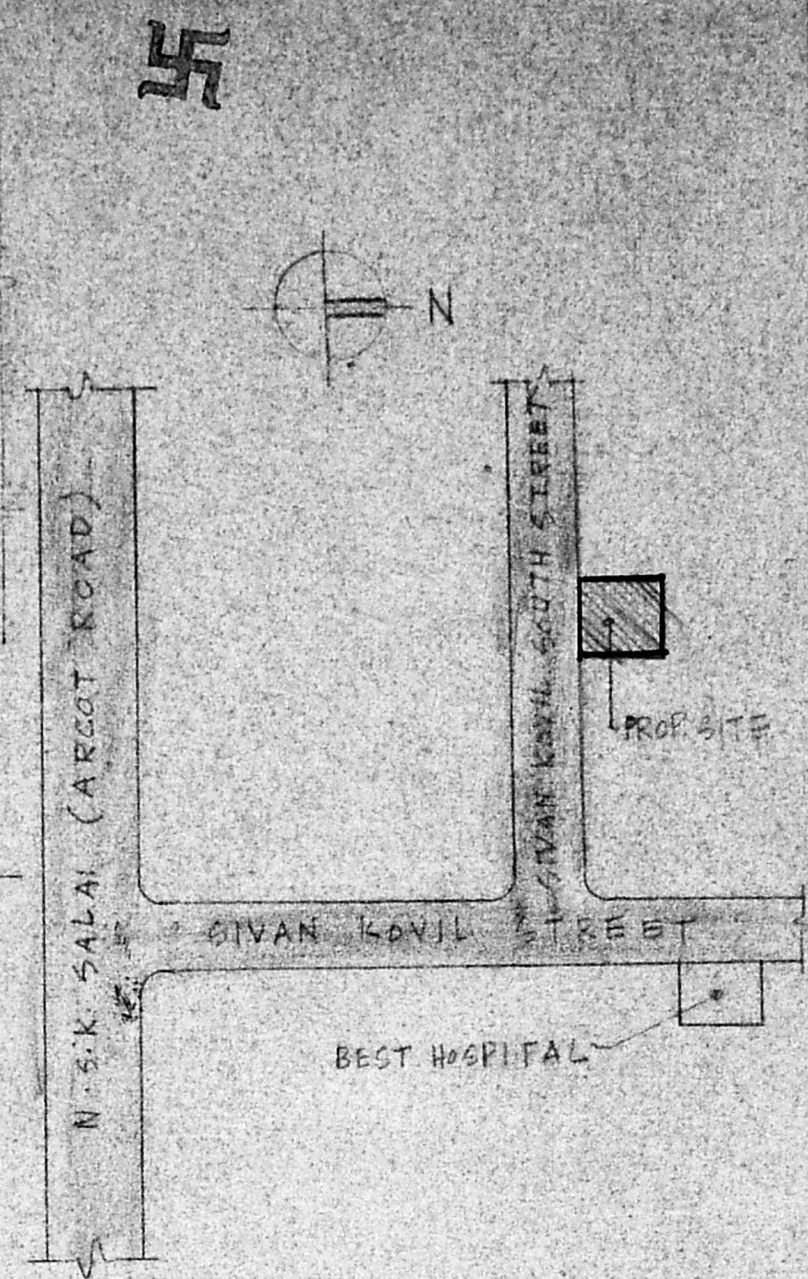

KEY PLAN
NOT TO SCALE

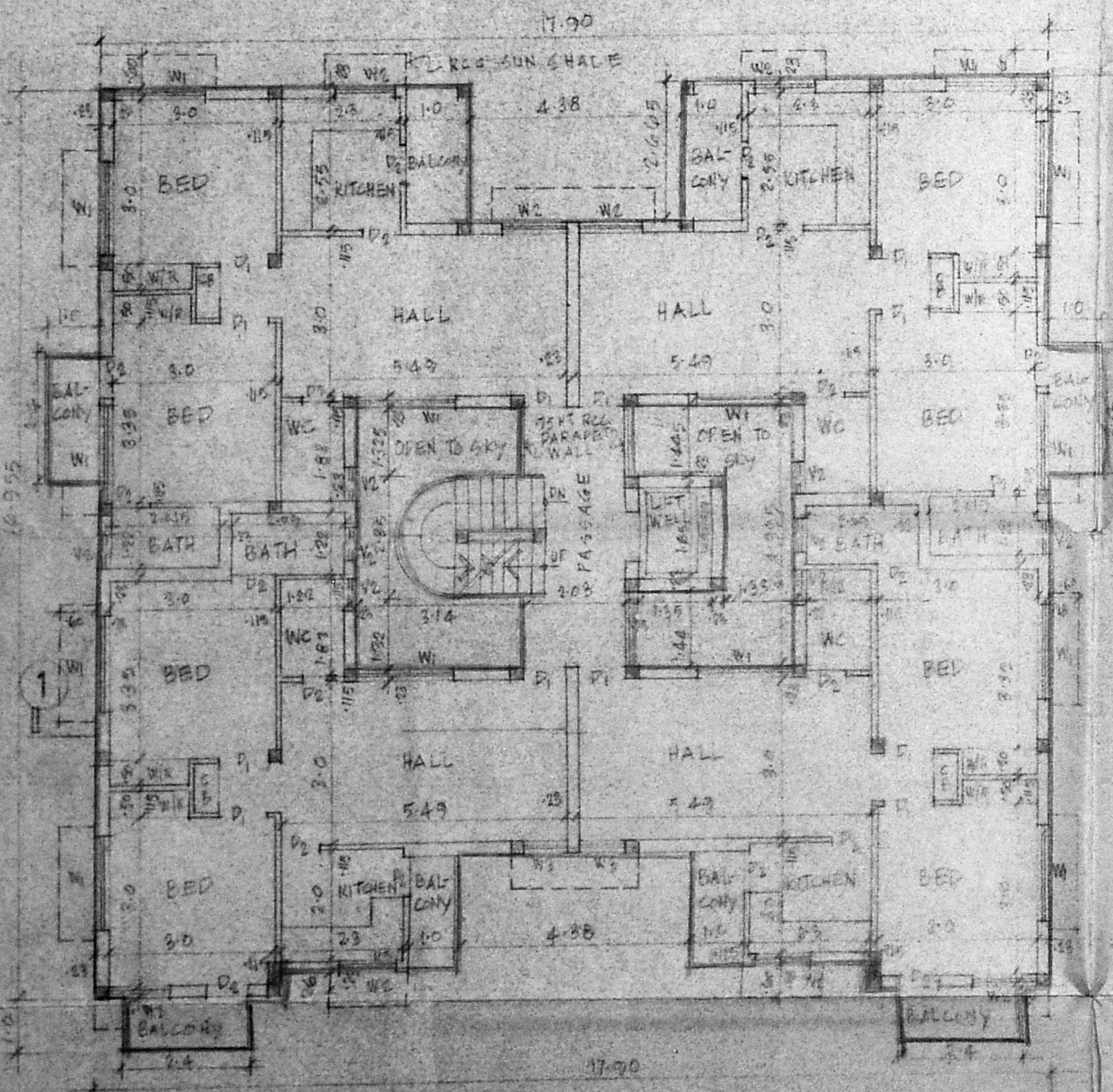

FIRST & SECOND FLOOR PLAN

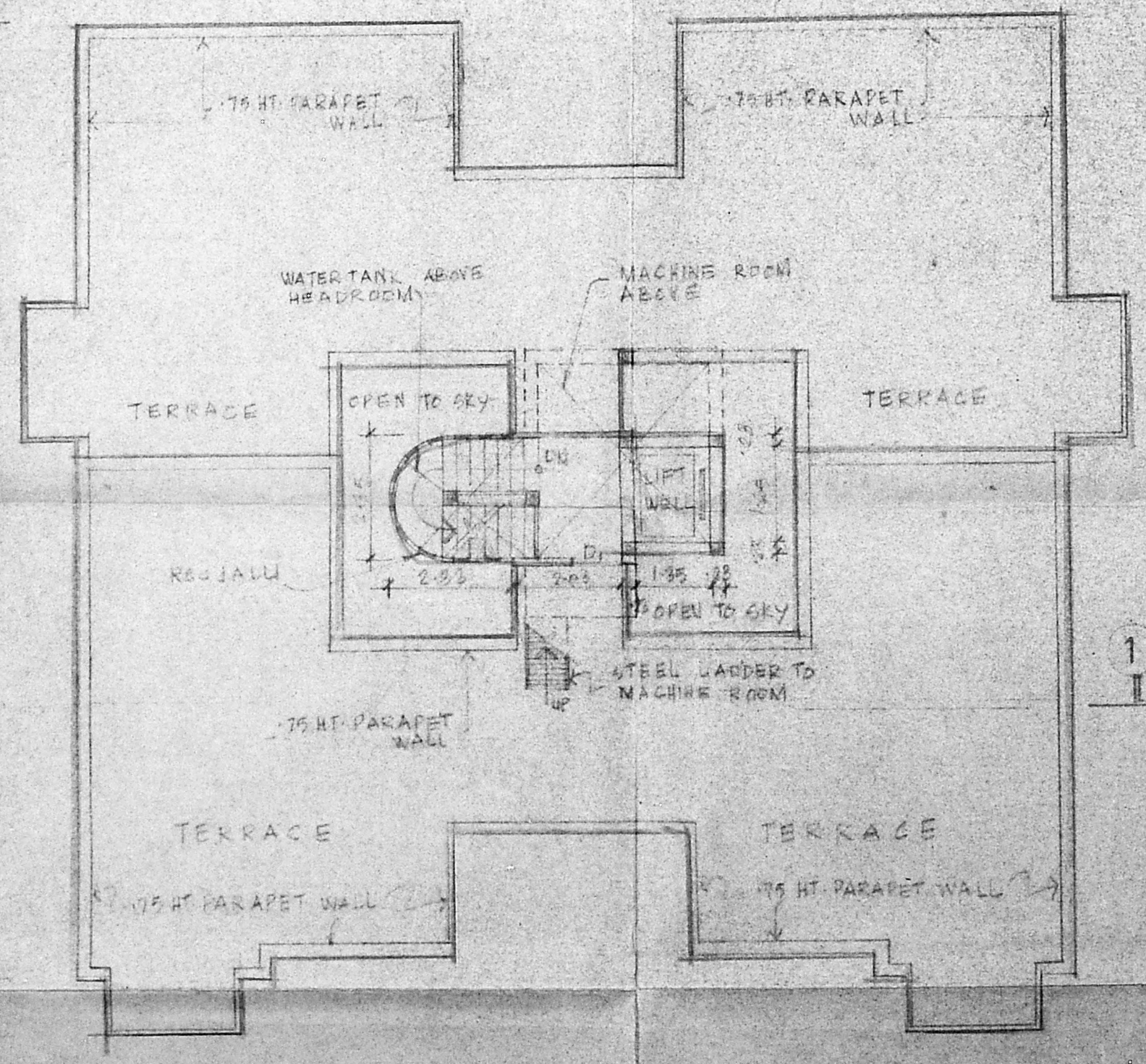

TERRACE PLAN

SHT. NO. 2/2

SCHEDULE OF JOINERY

XL RAILING	2.40 x 2.40
DL DOOR	2.10 x 2.10
DL WINDOW	0.75 x 2.10
WL WINDOW	1.80 x 1.35
VS VENTILATOR	1.20 x 1.35
VS VENTILATOR	0.90 x 1.35
VS VENTILATOR	1.80 x 0.60
VS VENTILATOR	0.60 x 0.60

COLOUR REFERENCE

PROPOSED WORK	[Line]
ROADS	[Line]
BOUNDARY LINE	[Line]

PLAN SHOWING THE PROPOSED
 RESIDENTIAL BUILDING IN DOOR
 AT 3, GIVAN KOVIL SOUTH STREET,
 KODAMBAKKAM, MADRAS - 24
 TOWER 2/4, BLOCK NE 7

J. M.

P. Ramakrishnan
 CR. T. RAMAKRISHNAN,
 B.E. (Civil), M.E. (Structures),
 Licensed Surveyor Class I, No. 109
 CORPORATION OF MADRAS
 26, EAST ASHOK AVENUE,
 KODAMBAKKAM,
 MADRAS - 600 022

ALL DIMENSIONS ARE IN METRES. SCALE - 1:100.

SIGNATURE OF OWNER

SIGNATURE OF LICENSED SURVEYOR